CORNI in C.

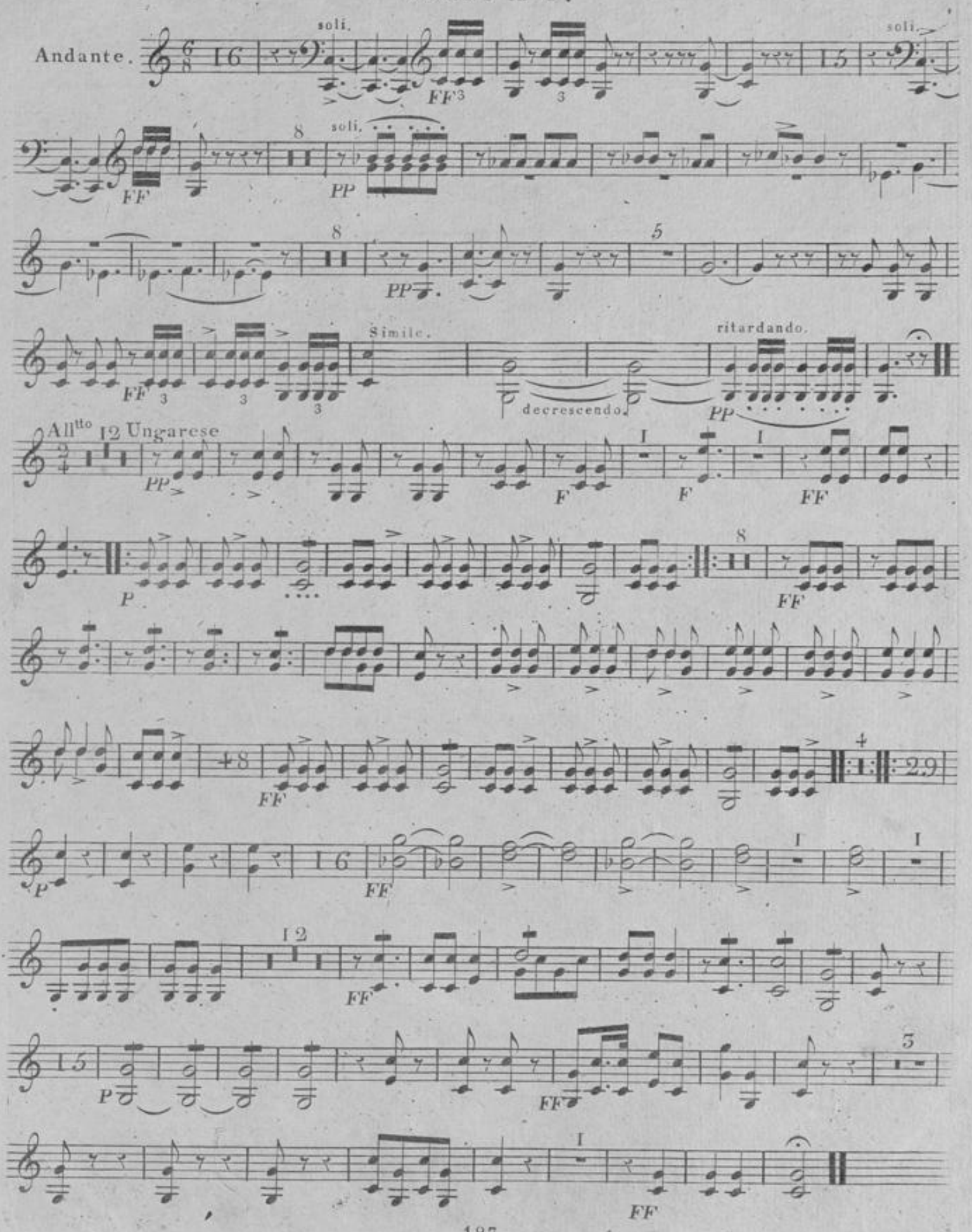
Andante.
soli.
FF
PP
Simile.
decrescendo.
ritardando.
All^tto
12 Ungarese
F
P