TROMBE in C.

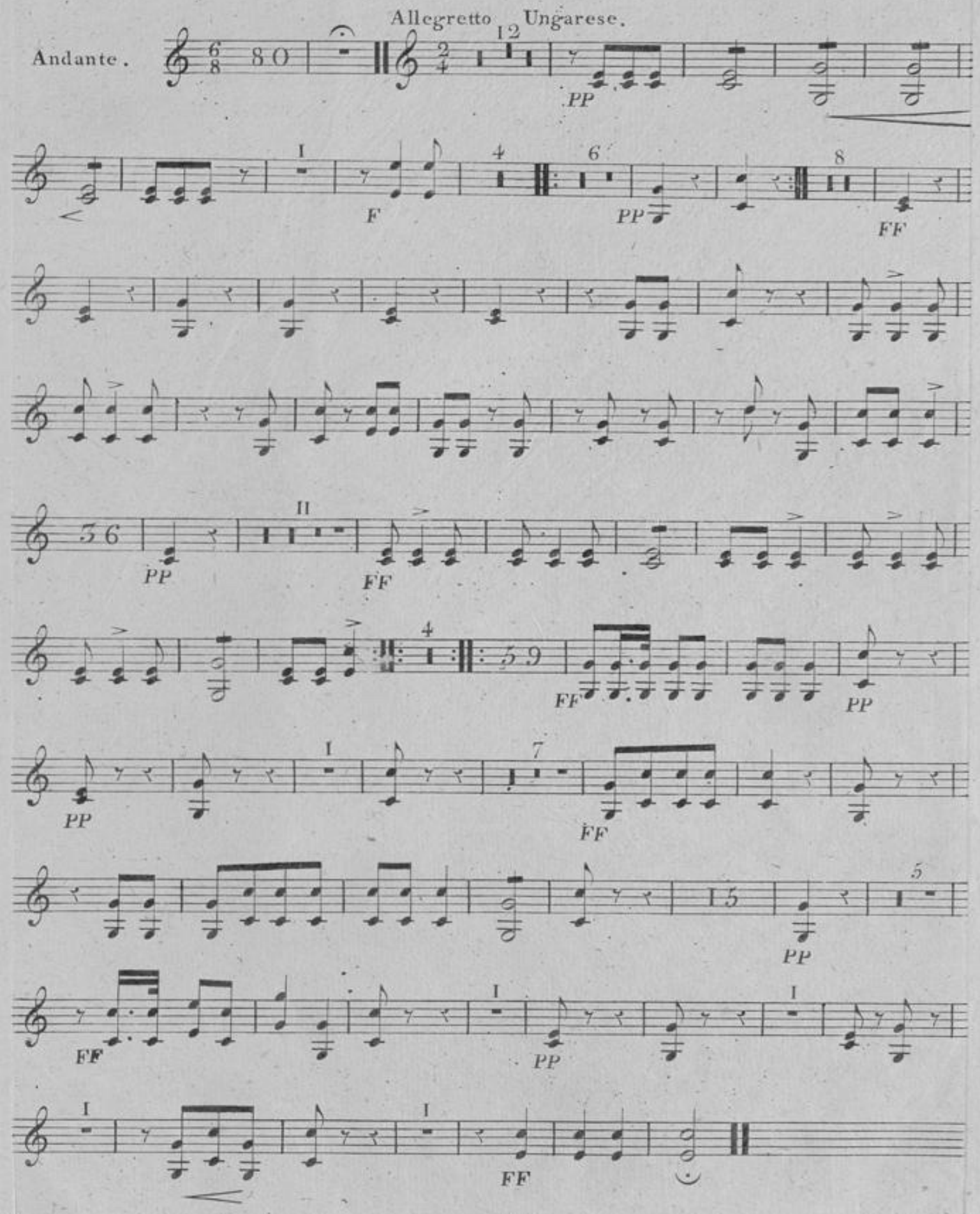
Andante.
Allegretto Ungarese.
PP
F
PP
FF
PP
FF
FF
PP
PP
FF
PP
FF
PP
FF
FF