SALUT D'AMOUR.

(Liebesgruss.)

Edward Elgar.

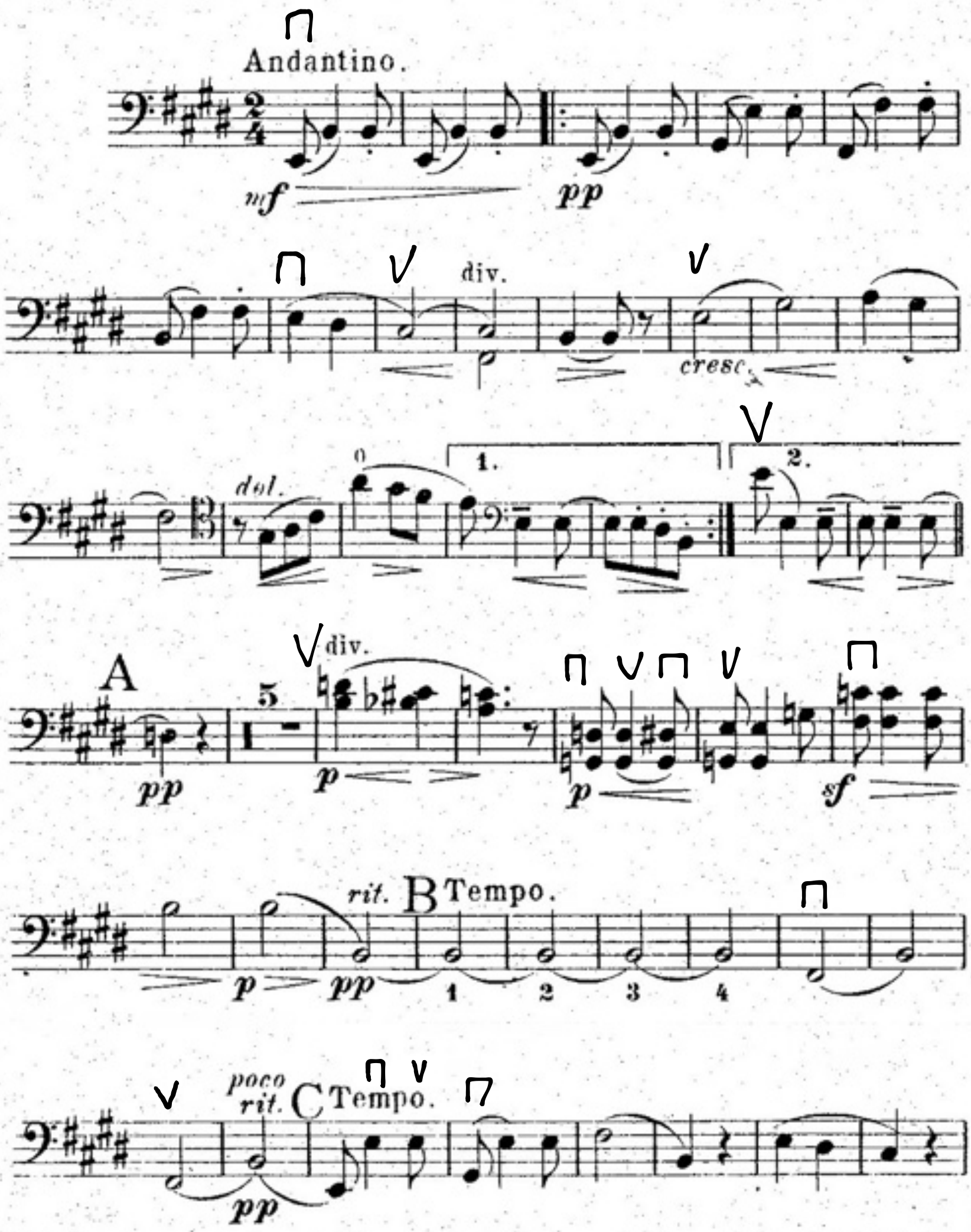

D

p

I.

f ff sf p

pizz.

stringendo con fuoco accel.

II.

mf sf p

pizz.

E

rit.

arco

sf

largamente

rit.

pp ppp

F Tempo, più lento.

rit.

G

1

pizz.

ppp

rall.

arco