



Overture in the Italian Style, D.591
Franz Schubert

cello and bass
partifi.org/aJESU

Adagio



8



14



18



23



29

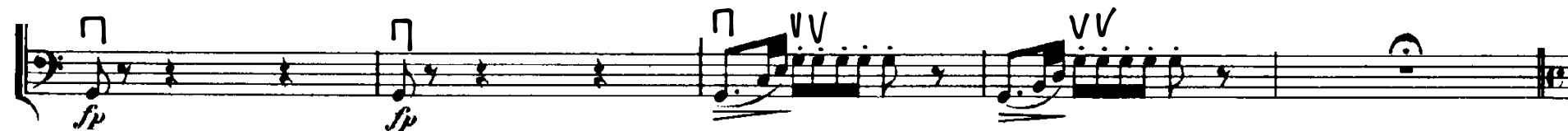

34



40



46

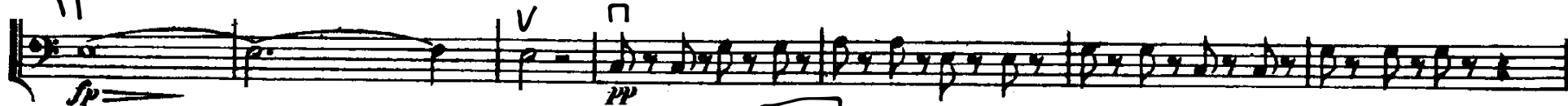

53

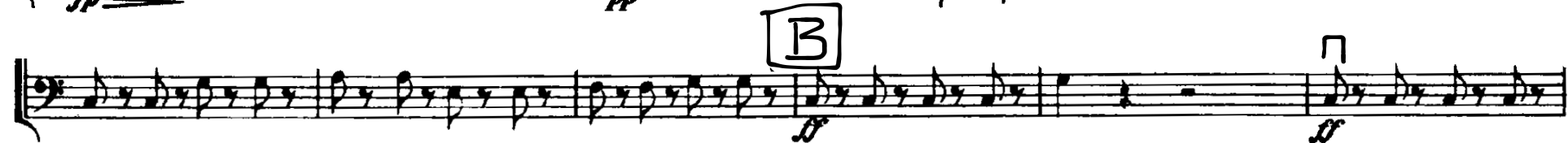

59

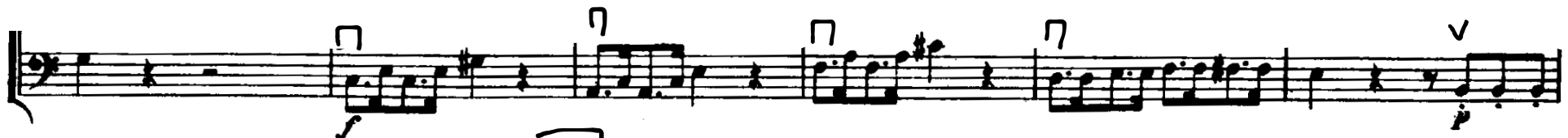

65



72



80



87



93

Staff 93: Bass clef, key signature of one sharp (F#). The staff begins with a piano (*p*) dynamic and a half note G2. It then transitions to a series of eighth notes, starting with a pianissimo (*pp*) dynamic. The melody consists of a descending eighth-note scale: G2, F#2, E2, D2, C2, B1, A1, G1.

99

Staff 99: Continuation of the eighth-note scale from staff 93. It includes a *cresc.* (crescendo) marking and a fortissimo (*ff*) dynamic. The staff concludes with a half note G1 and a *p* (piano) dynamic.

106

Staff 106: Continuation of the eighth-note scale. It features a fortissimo (*ff*) dynamic and several accents (*>*) over the notes. The staff ends with a half note G1.

113

Staff 113: Continuation of the eighth-note scale. It includes a fortissimo (*ff*) dynamic and accents (*>*) over the notes. The staff ends with a half note G1.

123

Staff 123: Continuation of the eighth-note scale. It begins with a pianissimo (*pp*) dynamic and continues with a steady eighth-note pattern.

129

Staff 129: Continuation of the eighth-note scale. It features a fortissimo (*ff*) dynamic and accents (*>*) over the notes. The staff ends with a half note G1.

135

Staff 135: Continuation of the eighth-note scale. It includes a fortissimo (*ff*) dynamic and a half note G1. The staff ends with a half note G1.

142

Staff 142: Continuation of the eighth-note scale. It begins with a pianissimo (*pp*) dynamic and continues with a steady eighth-note pattern. The staff ends with a half note G1.

150



156



162

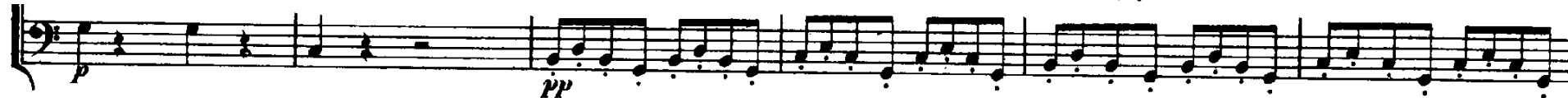

168



174

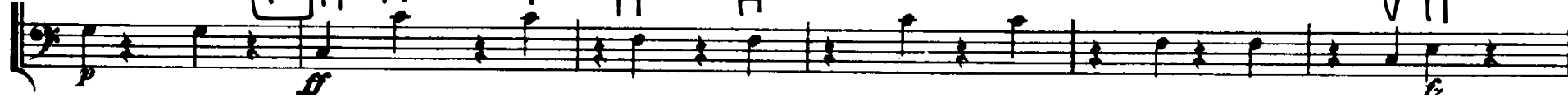

180



189

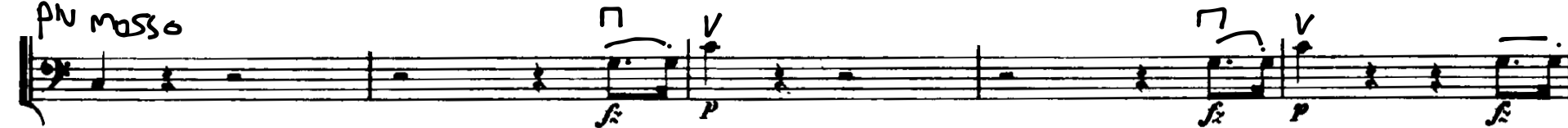

194



199



206



212



217

