

Overture in the Italian Style, D.591  
Franz Schubert

horn in C  
[partifi.org/aJESU](http://partifi.org/aJESU)

Adagio

8

14

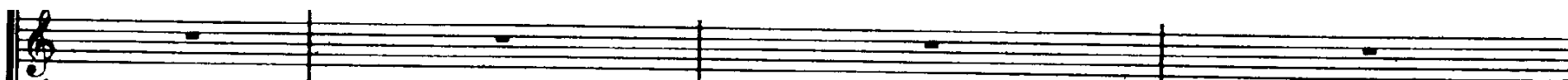

18

23

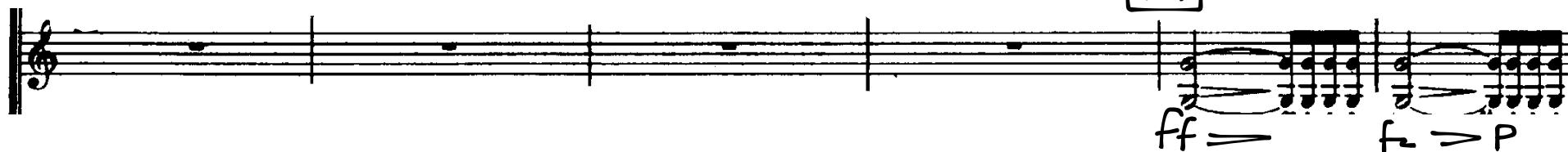

29

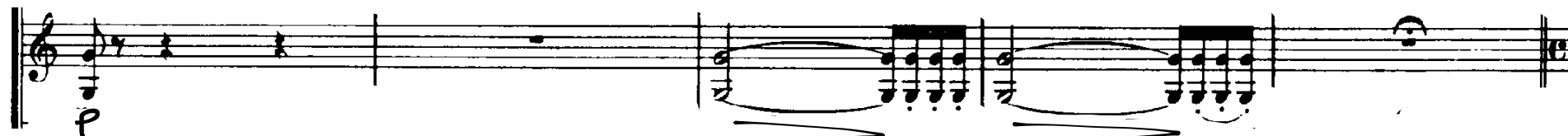

34

40

46

53

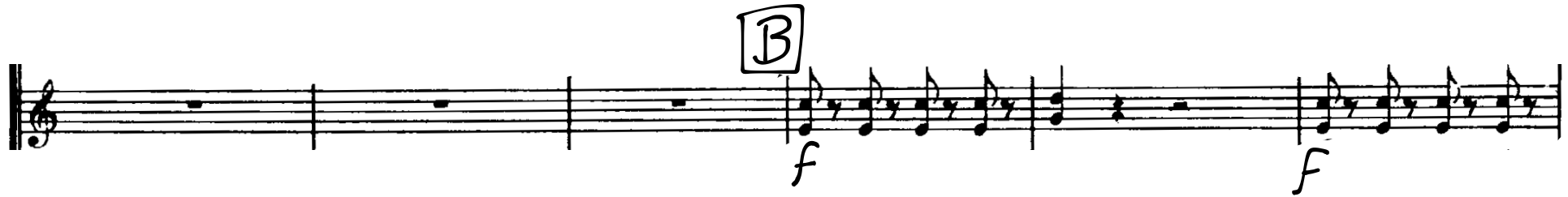

59

65

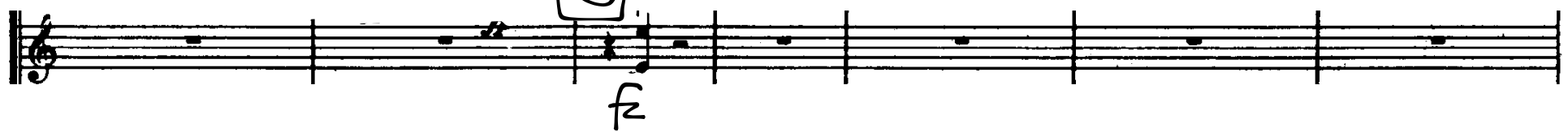

72

129

135

142

150

156

162

168

174

180

189

194

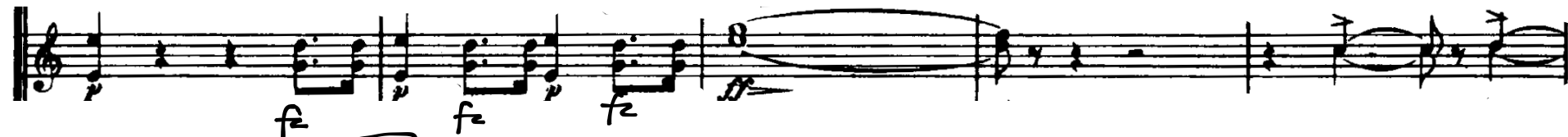

199

206

212

217

