

# ST. PAUL'S SUITE.

For String Orchestra.

## Violin I.

### Jig

1

GUSTAV HOLST.

Vivace.

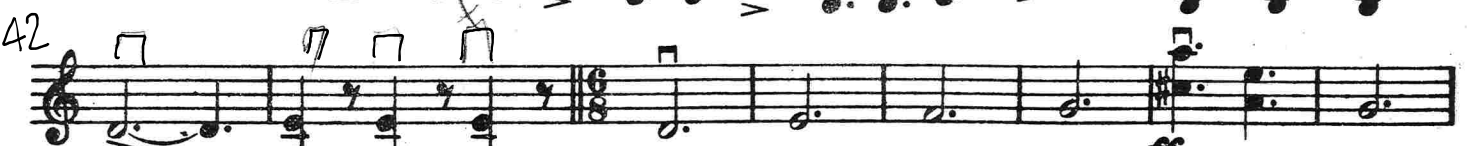

Violin I.

78 *cresc.* **4** *f non legato*

84

89 *div.*

96 **5** *unis.* *p*

107 *f*

116 **6** *poco pesante*

124 *div. pp cresc. poco a poco*  
*pp cresc. poco a poco*

132 **7** *ff*

138 *unis.*

Violin I.

141

150

pesante non legato

158

165

div. p cresc.

p cresc.

173 unis.

180

div. non legato

non legato

187 unis.

9 Più mosso.

195

204

simile accel.

212

p ff

# Violin I.

## Ostinato

2

Presto. con sord.

pizz.

*pp*

Solo arco

Violin I.

77 **3**  
*ff*

85 unis.

93 **4**  
div. *p*

99 loco

106 unis. **5**  
*f* *p*

116 *f* *p*

126 *dim.*

135 *pp* *ppp* div. 142

# Violin I.

## Intermezzo

3

Andante con moto (in 3 bar rhythm.)

Solo Violin

Solo

# Violin I.

53 **Tempo I.**  
*fff*

58 *lunga*  
*pp* *pizz.*  
*pp*

66 *loco*  
*arco* *pizz.*  
*p*

72 **5** **Vivace.** 7

87 **6** **unis.**  
*ff*

93 **Tempo I.**  
*fff*

99 *lunga*  
**Adagio.**  
**Solo**  
*pp*

106

Violin I.

Finale  
(The Dargason)

4

Allegro.

*p*

8

15

22

31

41

48

55

66

75

84

*pizz.*

*cresc.*

*arco*

*f*

*dim.*

**3** L'istesso tempo.  
One beat in a bar

*pp*

*cantabile*

*mp*

*pp*

42902

# Violin I.

96 **4** Two beats in a bar  
*f* *cresc.*

102 *ff*

108

113 **5** *ff* *div.*

122 *ff* *unis.*

127 **6** *sempre ff* *div.*

135 *unis.* *p non legato, cresc. poco a poco*

142

150 **7** *ff* *div.*

# Violin I.

157 *b2.* *V*

164 *unis.* *V* 8

171 *V*

178 *V*

185 9 *V* One beat in a bar *V*  
*sempre ff*

194 *V* *V* *8*

204 *V* *dim.*

214 10 Two beats in a bar *p*

224 *pp* *V* *V*

234 *V* *Solo* *pp*

244 *ossia* *Tutti* 251